SPS-50/GO

Order No. 12.2320

4 x

Set of resonance absorbers for speakers

- Effectively suppresses the transmission of unwanted vibrations
- Gold-coloured decorative ring
- Ø 25 mm x 20 mm
- Max. load per set: 30 kg

- Supplied with adhesive pads
- Sales unit: 4 pcs.

HF-160

Order No. 03.4660

Rubber foot

- For heavy devices and speaker cabinets
- Hole: 5 mm
- Ø 30 mm x 25 mm

HF-155

Order No. 03.4330

Rubber foot

- For heavy devices and speaker cabinets
- With grooved profile
- Hole: 5.2 mm
- Ø 38 mm x 15 mm

HF-145

Order No. 03.4320

HF-140

Order No. 03.3560

Rubber feet

- For heavy devices and speaker cabinets
- With inserted metal disk
- Hole: 6.2 mm
- Ø 38 mm x 20 mm

HF-70

Order No. 03.4300

20 x

Rubber feet

- For small devices
- With inserted metal disk
- Mounting hole: 3.5 mm
- Ø 19 mm x 8 mm
- Sales unit: 20 pcs.

HF-60G

Order No. 03.4550

Cabinet foot

- Plastic
- Gold-coloured decorative cover
- Damping inserts
- With central mounting hole: Ø 4 mm
- Ø 58 mm x 15 mm

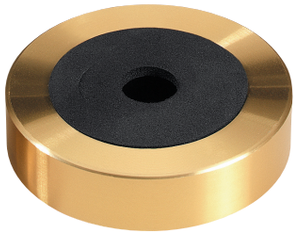

HF-45G

Order No. 03.4540

Cabinet foot

- Plastic
- Gold-coloured decorative cover
- Damping inserts
- With central mounting hole: Ø 4 mm
- Ø 45 mm x 14 mm

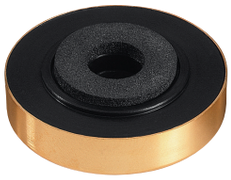

HF-35G

Order No. 03.4530

Cabinet foot

- Plastic
- Gold-coloured decorative cover
- Damping inserts
- With central mounting hole: Ø 3.5 mm
- Ø 35 mm x 11 mm

HF-50

Order No. 03.4290

20 x

Rubber feet

- For small devices
- Round
- Self-adhesive
- Ø 16 mm x 8 mm
- Sales unit: 20 pcs.

HF-30

Order No. 03.4280

20 x

HF-10

Order No. 03.4270

44 x

Rubber feet

- For small devices
- Square
- Self-adhesive

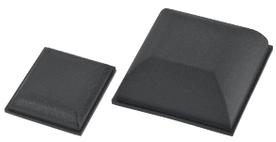

HF-10: 13 x 13 x 3.5 mm, sales unit: 44 pcs.
HF-30: 20 x 20 x 8 mm, sales unit: 20 pcs.

PAST-36

Order No. 23.5330

Replacement rubber foot

- Suitable for speaker stands of the PAST-200 series and PAST-250 series
- Also suitable for general use for stands with a tube diameter of 35 mm

LAV-8

Order No. 12.1630

8 x

Rubber feet

- Self-adhesive version
- Special absorber design
- Minimises contact surface
- 40 x 40 x 9.5 mm
- Sales unit: 8 pcs.

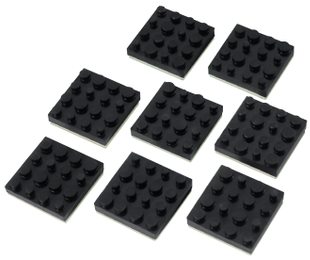

K20-192CO_01_Buehne-EN_OK.indd 67 31.07.2019 10:28:33